



**LANDWIND**  
MEDICAL

*See life more clearly*

Shenzhen Landwind Industry Co., Ltd.  
Landwind Science & Technology Park Tangtou Avenue,  
shiyan, Bao'an District Shenzhen, China P.C: 518108  
Tel: +86 755 8393 3788 Fax: +86 755 2735 3216  
Web: www.landwindmedical.com

DISTRIBUTOR:

Specifications and appearance are subject to change without prior notice.  
P/N: 20080902-8-1W 2008.9

**CE** 0197

# MIRROR 2

Digital Color Doppler  
Ultrasound Diagnostic System

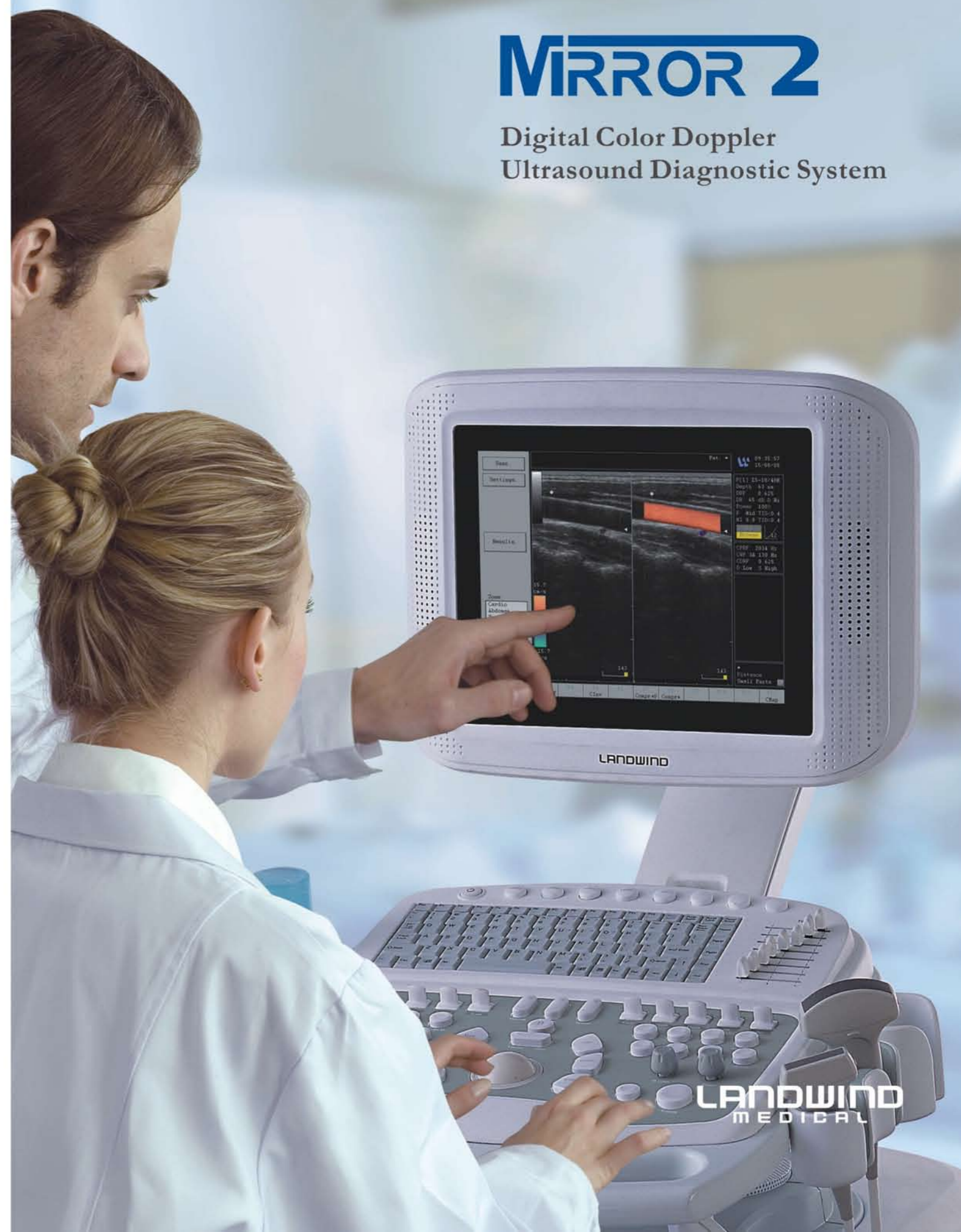

**LANDWIND**  
MEDICAL

## Outstanding Performance, Proven Partner

Designed on the all-digital architecture, MIRROR 2 delivers outstanding performance and smooth workflow to meet different needs from patients and clinicians.

MIRROR 2, a color Doppler ultrasound system integrates the latest image processing technology and provide versatile clinical application, from Abdomen, OB/GYN to Small part in ergonomic design to relief doctors from fatigue.

With MIRROR 2, you can experience

- Latest digital color Doppler system
- Wide application field
- Powerful post-processing capabilities
- User-friendly workflow
- Anti-fatigue ergonomic design



## Clear Confidence on the Latest Image Processing Technology

MIRROR 2 takes use of advanced image processing technology to acquire excellent images that bring you more confidence on diagnosis and save time.

- Multi-beam Parallel imaging: speed up the signal processing to increase real-time frame rate and temporal resolution.
- Real-time Dynamic Receiving Focusing: optimize image quality through the whole field based on the dynamic focusing technology.
- Premium Vascular Imaging: increase spectrum resolution and reduce the overflow and motion artifact.
- Superior Aptitude Filter: provide accurate diagnosis information by eliminating spectrum noise and sharp the boundary.
- Magic Focus: adjust space between focuses to improve resolution and provide more diagnostic information.

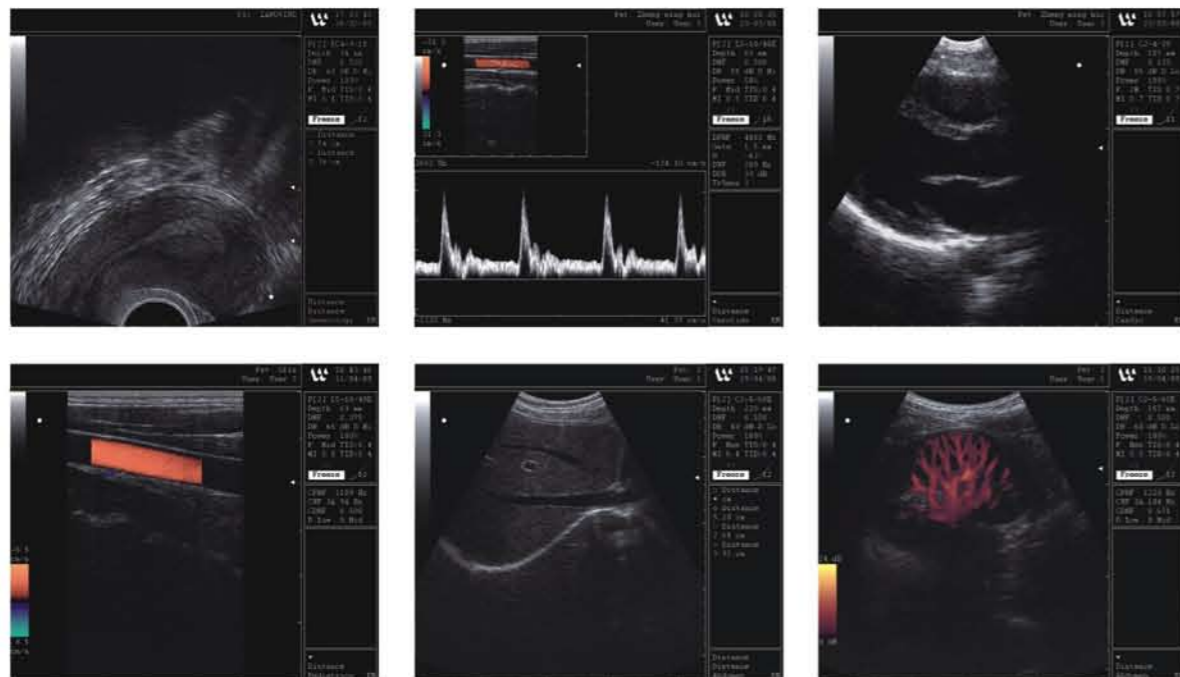

## Versatile Clinical Application

Benefiting from Landwind's advanced technology, MIRROR 2 provides versatile clinical application and excellent image quality through a complete wider range of imaging mode, software packages and transducers. The MIRROR 2 system is designed to fit clinical needs today and to grow as patient requirements or clinical applications evolve.



- Power and Directional Power Doppler: support observing small vessel and blood flow direction with uncompromised sensitivity and directionality.
- Dual Live Imaging Function: increase confidence by providing anatomically precise observation and more diagnosis information.
- Panoramic Imaging: Extended Field of View technology widens the field of vision for more clinical information, such as the whole thyroid or a big mass display.
- Powerful Post-processing Spectrum: adjust baseline and scale for spectrum after freezer.
- Real-time Upgrading Spectrum Parameter: provide real-time automatic analysis and display relevant data at the same time.
- Standardfull measurement packages: provide professional measurement packages and reports for OB&GYN, cardiology, peripheral vascular, urology, and etc.
- User-define image parameters and powerful preset application.



## Intuitive Operation and Anti-fatigue Design

The MIRROR 2 system combines an intuitive simple, yet powerful user interface with highly functional ergonomics to cater for clinicians' needs of comfortable and easy operation.

- 15-inch, high-resolution LCD monitor available with free arm
- Intuitive keyboard design
- Anti-fatigue ergonomical design
- DVD driver and USB port
- 160 GB integrated HDD

